



ENTstatistics Rhinology Module

Well structured and rapid display of rhinology diagnoses and treatment data

There is an increasing need for effective management of data on long term treatments and this is particularly the case in the field of rhinology. Records of examinations and interventions need to be clearly structured and readily accessible. It must be possible to display diagnoses on-screen in the consultation room with the aid of a simple mouse click.

The ENTstatistics rhinology module offers physicians working in hospitals and practices many options that will facilitate their work during their daily routine, most specifically the clearly organised display of all relevant information present in patient files.

Structured and systematic collation of data

The various and individually modifiable applications of the rhinology module make it possible to register all important pre- and postoperative data in structured form. For example, SNOT questionnaires can be directly collated, stored and evaluated by the program.

The systematic registration of disorder-related aspects (e.g. regions of septum deviation and CT images) and their assessment can reduce the risk that critical anatomical variations might be overlooked before surgery is undertaken.

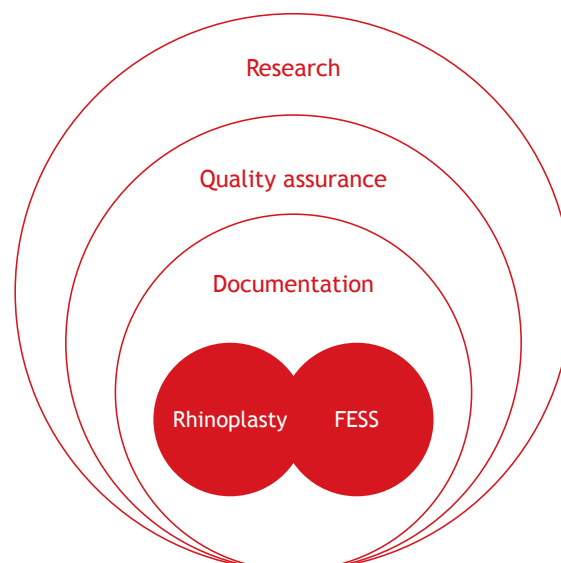

Quality management

The rhinology module also makes it possible to medically analyse and evaluate objectively recorded data on long term progress (following, for example, functional endoscopic sinus surgery).

As users are able to rapidly assess data on their own patients, hospital- and practice-based physicians can analyse their patient

collective and compare results with those available in publications. This provides for continuous and discriminating quality control that can only be for the benefit of patients.

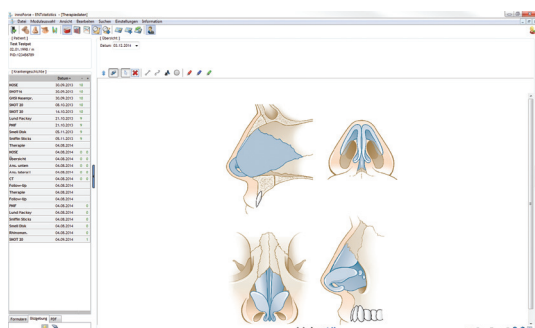

Graphics editor

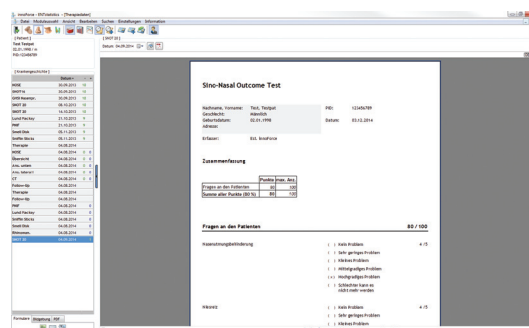

SNOT 20 questionnaire



Prof. Dr. med. Andreas Leunig

Rhinology Centre
ENT Clinic München-Bogenhausen

Prof. Andreas Leunig, M.D. has been specialising in the field of functional endoscopic sinus surgery (FESS) for more than 20 years. Ensuring quality assurance and the documentation of diagnostic findings have always been significant challenges.

With the help of ENTstatistics connected to the hospital's or medical practice's documentation systems, it is now possible to ensure easy and rapid documentation of all FESS procedures.